

notes -
 16 windows upstairs
 floor - bedroom 200(195)ft²
 14ft²/bath/L.R. = 600ft²
 Downstairs
 Bedrooms 100ft² each
 hall (HIC) ~ 90ft²
 Bath ~ 50ft²
 KIT - 50ft²

HIC
 600
 90
 50
 50
 790-800
 2 area

5/22 notes
 bath
 leave and frame
 brock green paint
 kitchen shelves
 floor blocks
 baggy bag (30")
 Deck projects
 1st long arm

Hammond - Belgrade
 Kents Hills
 Hancock (Gieppol)
 Wicks Fairfield (Wickville)

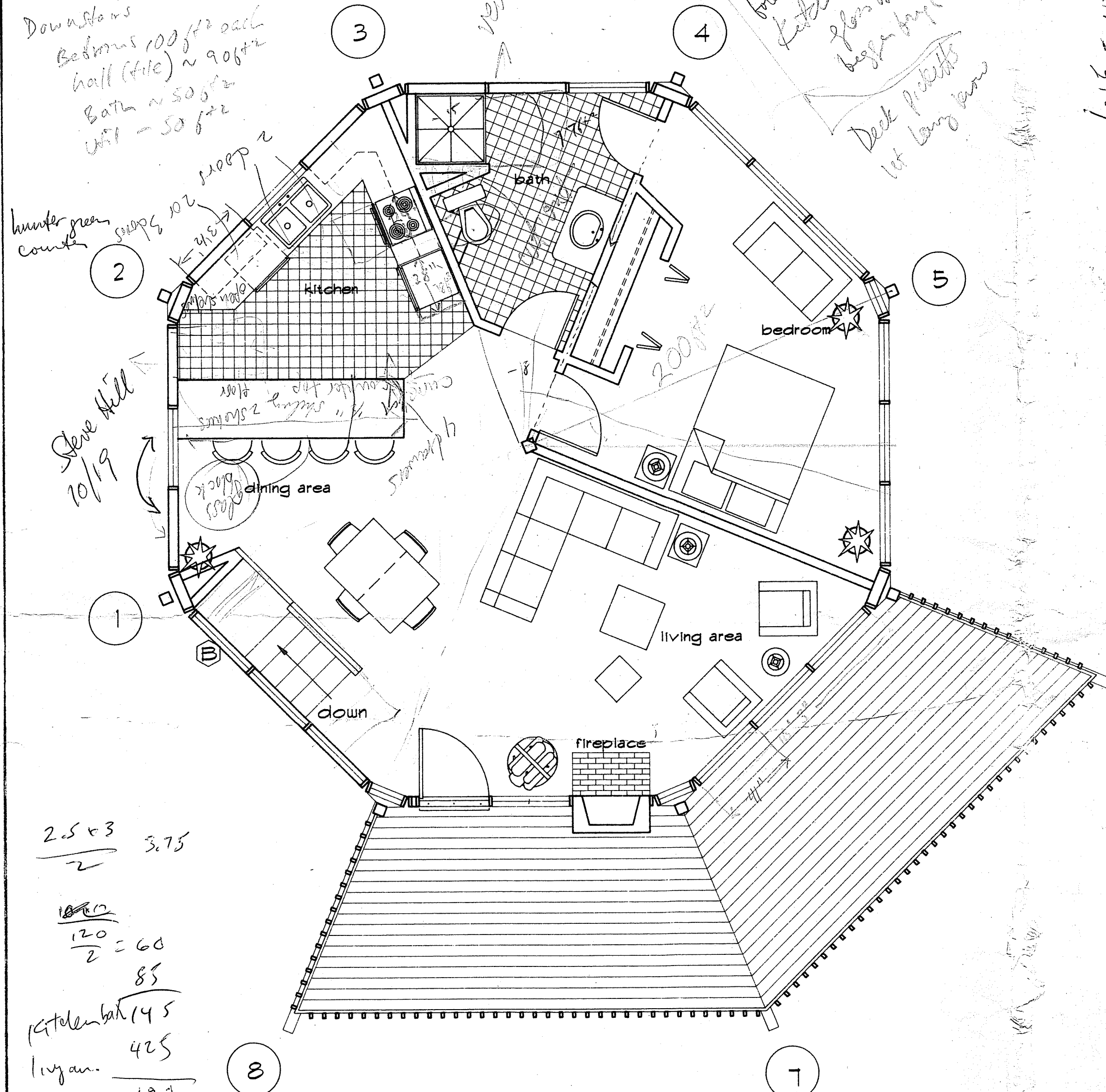

2.5 x 3 = 3.75
 1800 / 2 = 900
 120 / 2 = 60
 85
 145 + 425 = 570
 190
 615

Upper Level Floor Plan
 1/4" = 1'-0"

1" on original drawing

615 = 1076

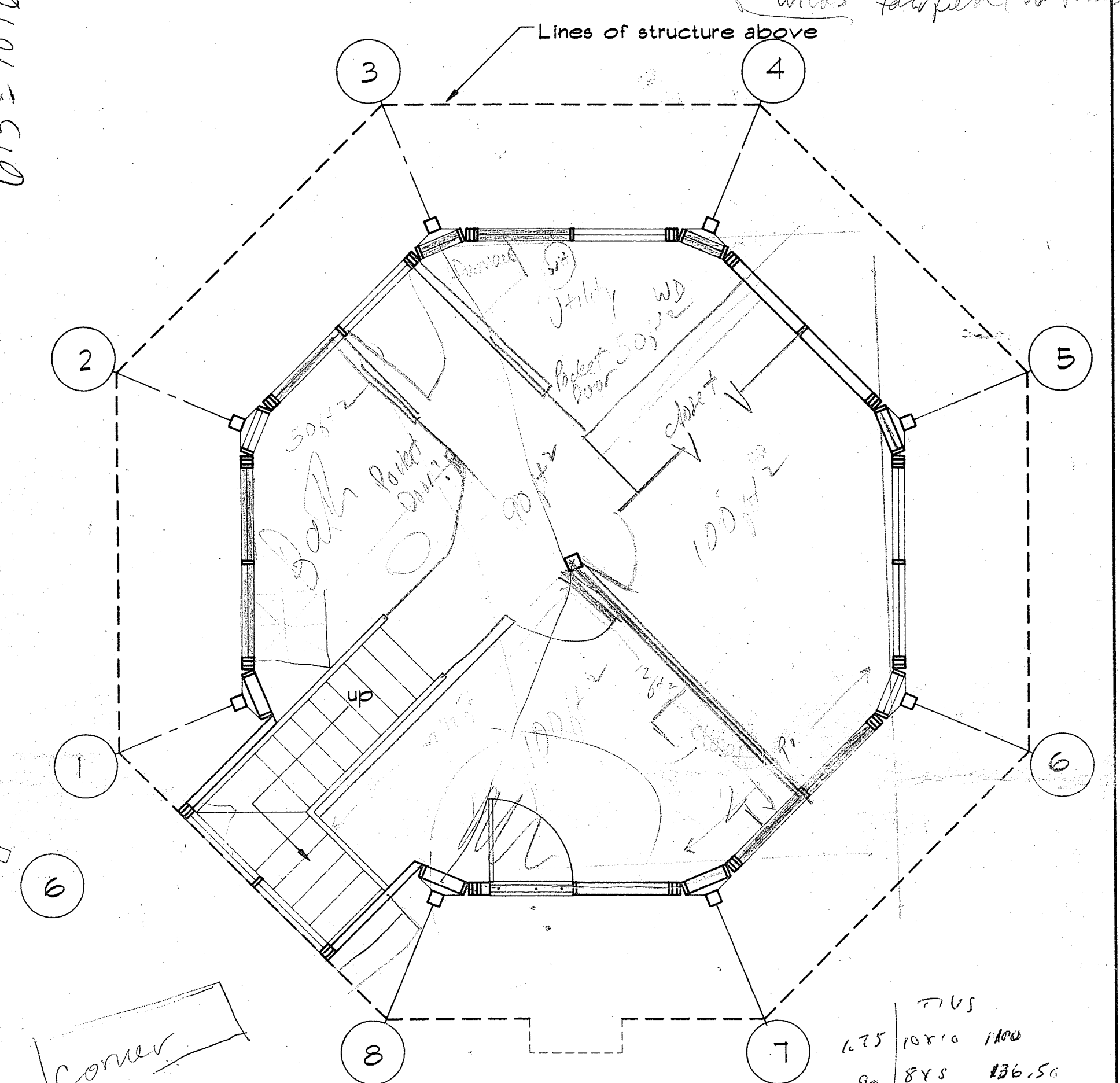

Corner
 white
 bronze
 aluminum

7.65	108'10"	1100
.90	845	136.50
1.25	gross	consent
total 760ft		950

Lower Level Floor Plan
 1/4" = 1'-0"
 2014
 + 6%

* Drop Bathroom ceiling
 * Add corner bath tub?
 * Pocket doors
 * interior bedroom
 * Built in shelves -
 1/2 wall stairs - possibly in
 wall # 6

CLIENT	RICHARD HICKS
TITLE	UPPER LEVEL PLAN
TOPSIDER HOMES P.O. BOX 849 - YADKINVILLE NC 27055	
<small>The designs illustrated in this document are the property of T.H. Manufacturing, Inc. with permission of Guy A. Bartoli, Architect. This document shall not be reproduced or furnished to others in whole or in part, or used for other than its intended purpose without the express written consent of T.H. Manufacturing, Inc. all of whose rights are reserved. Patents DE20, 947 and 3633,325. Copyright Guy A. Bartoli 1969 and 1972.</small>	
JOB NO.	879
DRAWN BY:	JDB
DATE:	27 SEPTEMBER 1993
SHEET NO.	OF

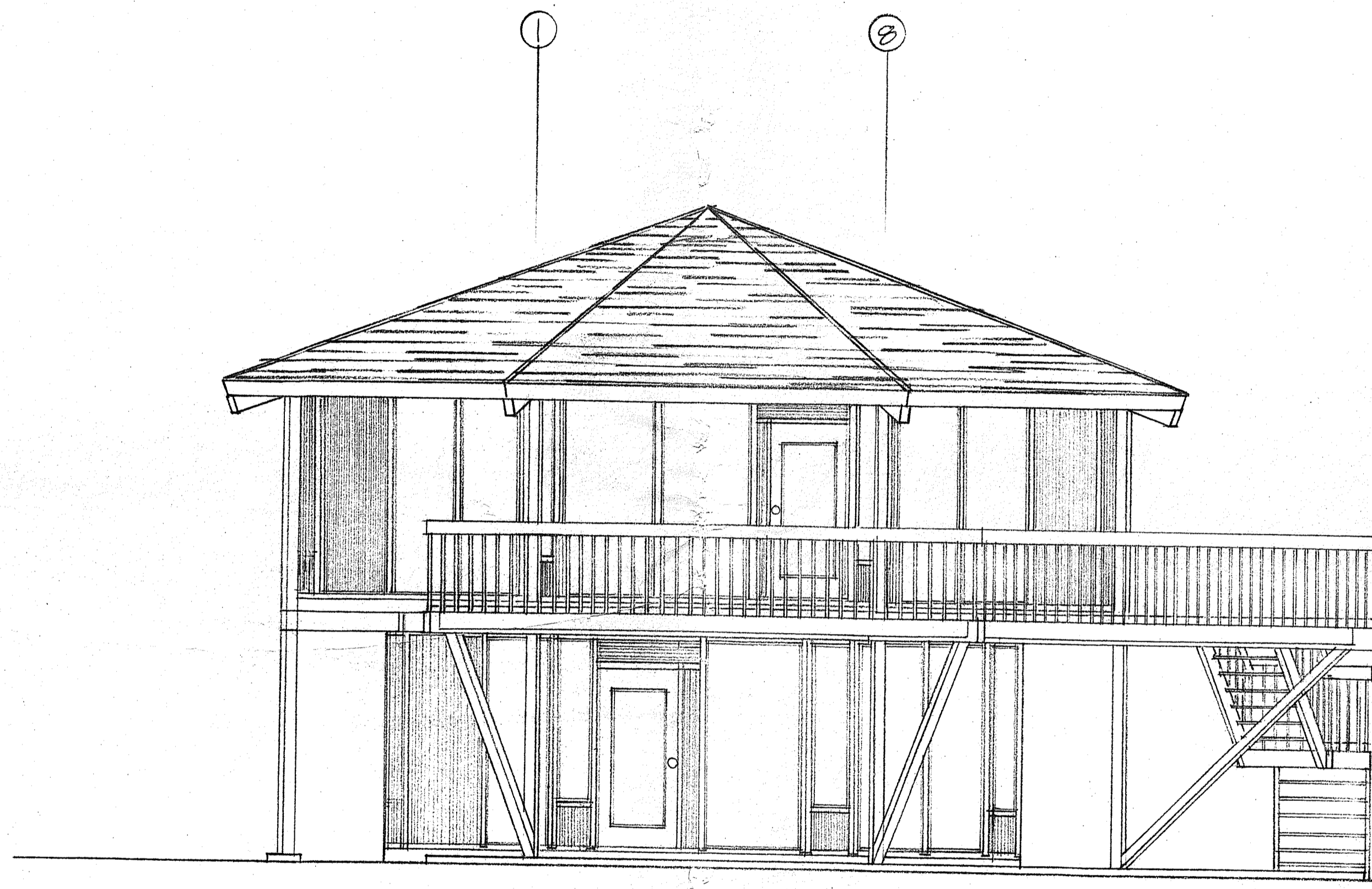

FRONT ELEVATION
 SCALE = 1/4" = 1'-0"

CUSTOMER: ISLAND GREEN DEVELOPMENT	
DESCRIPTION: FRONT ELEVATION	
 Topsider Homes P.O. Box 849 • Yadkinville, NC 27055	
<small>The designs illustrated in this document are the property of Tanglewood Manufacturing, Inc., with permission of Guy A. Bartoli, Architect. This document shall not be reproduced or furnished to others in whole or in part, or used for other than its intended purposes without the express written consent of Tanglewood Manufacturing, Inc., all of whose rights are reserved. Patents D220, 947 and 3,633,325. Copyright Guy A. Bartoli 1969 and 1972.</small>	
S/M: MR. HOOPER, LOT # 23	Drawn By: J.W.
Date: 9/1/87	DWG. No. 135-3

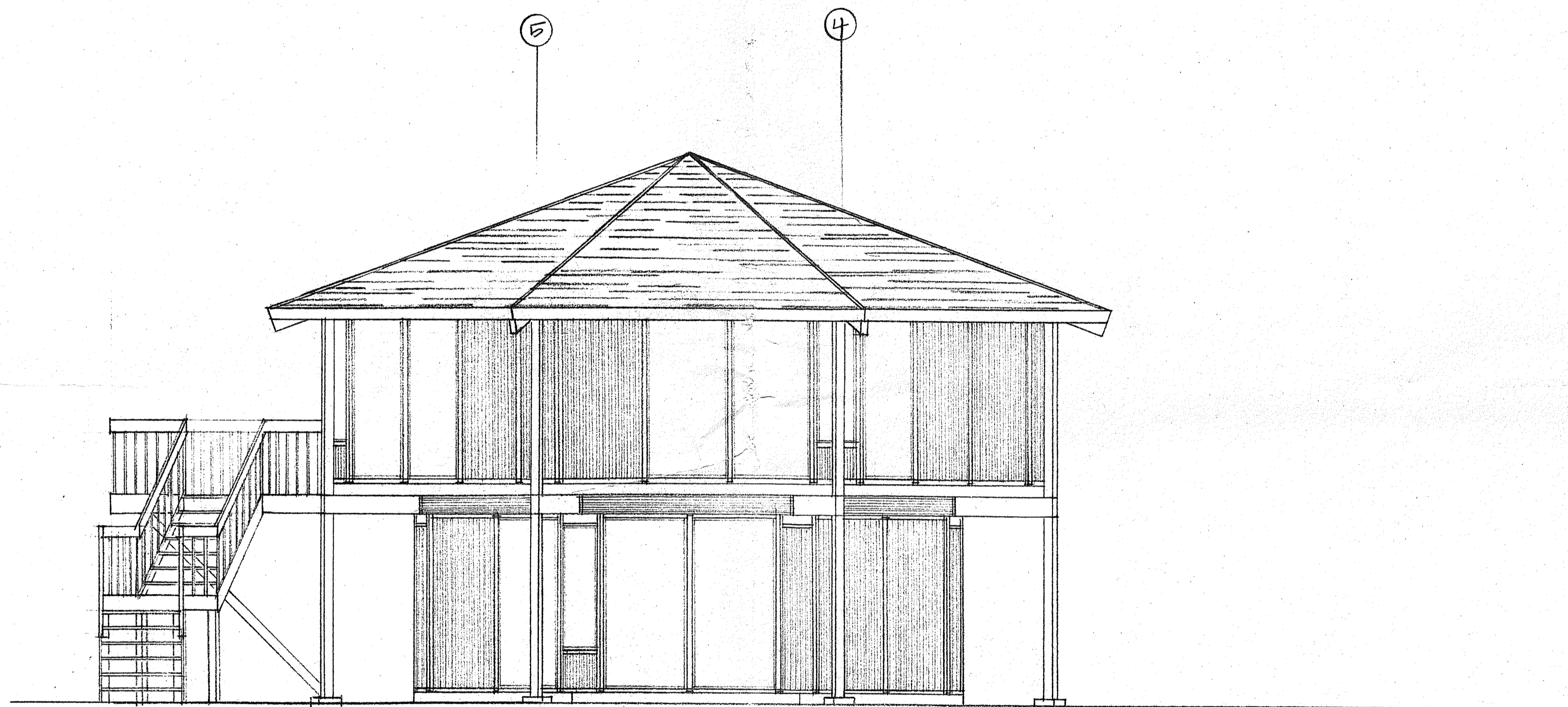

REAR ELEVATION SCALE: 1/4" = 1'-0"

CUSTOMER: ISLAND GREEN DEVELOPMENT
 DESCRIPTION: REAR ELEVATION



**Topsider
Homes**

P.O. Box 849 • Yadkinville, NC 27055

The designs illustrated in this document are the property of Tanglewood Manufacturing, Inc., with permission of Guy A. Bartoli, Architect. This document shall not be reproduced or furnished to others in whole or in part, or used for other than its intended purposes without the express written consent of Tanglewood Manufacturing, Inc., all of whose rights are reserved. Patents D220, 947 and 3,633,325. Copyright Guy A. Bartoli, 1969 and 1972.

S/M: MR. HODER, LOT#23 Drawn By: J.W.

Date: 9/1/89 DWG. No. 235-4

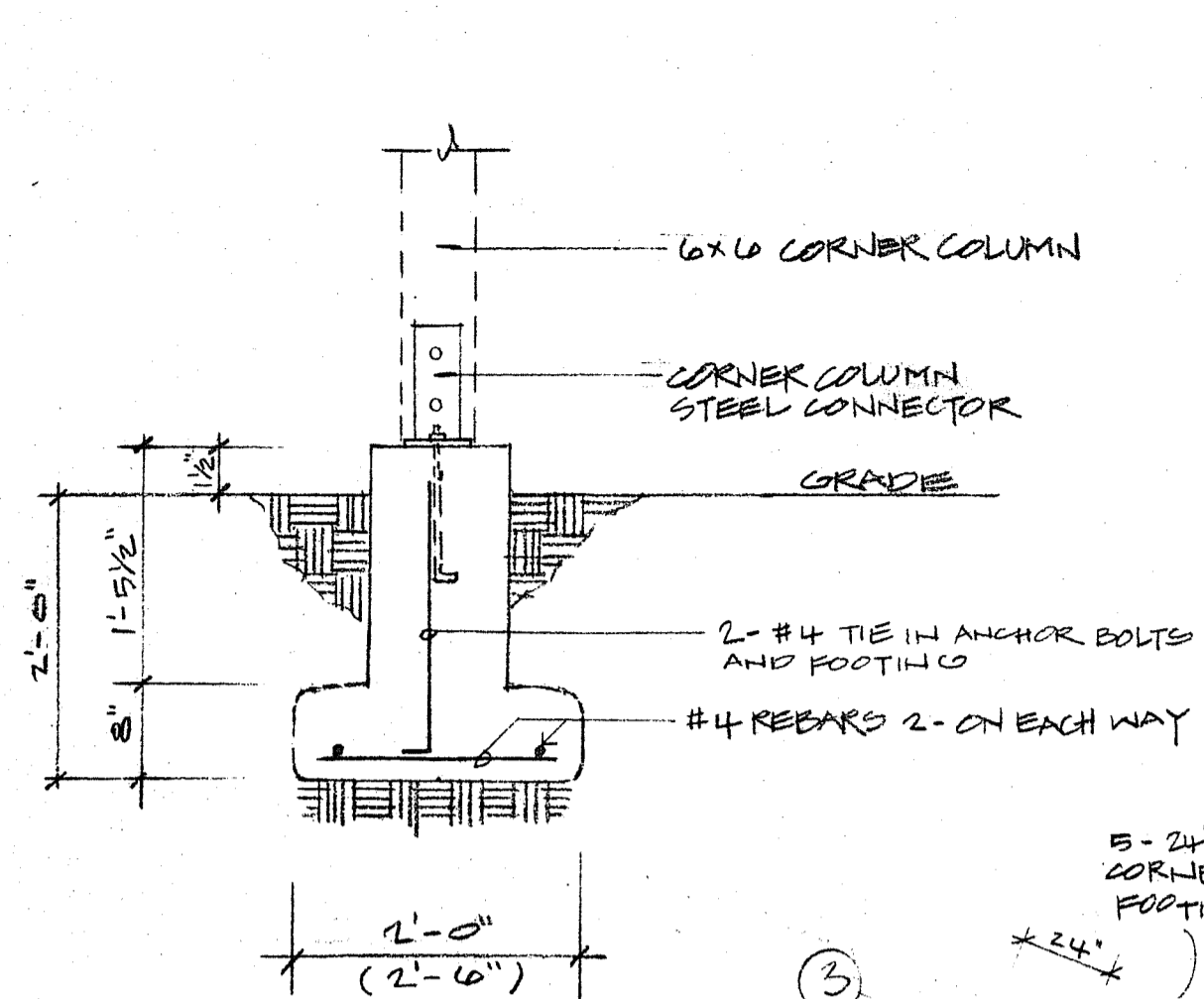

CORNER COLUMN PIER FOUNDATION SCALE: 3/4" = 1"

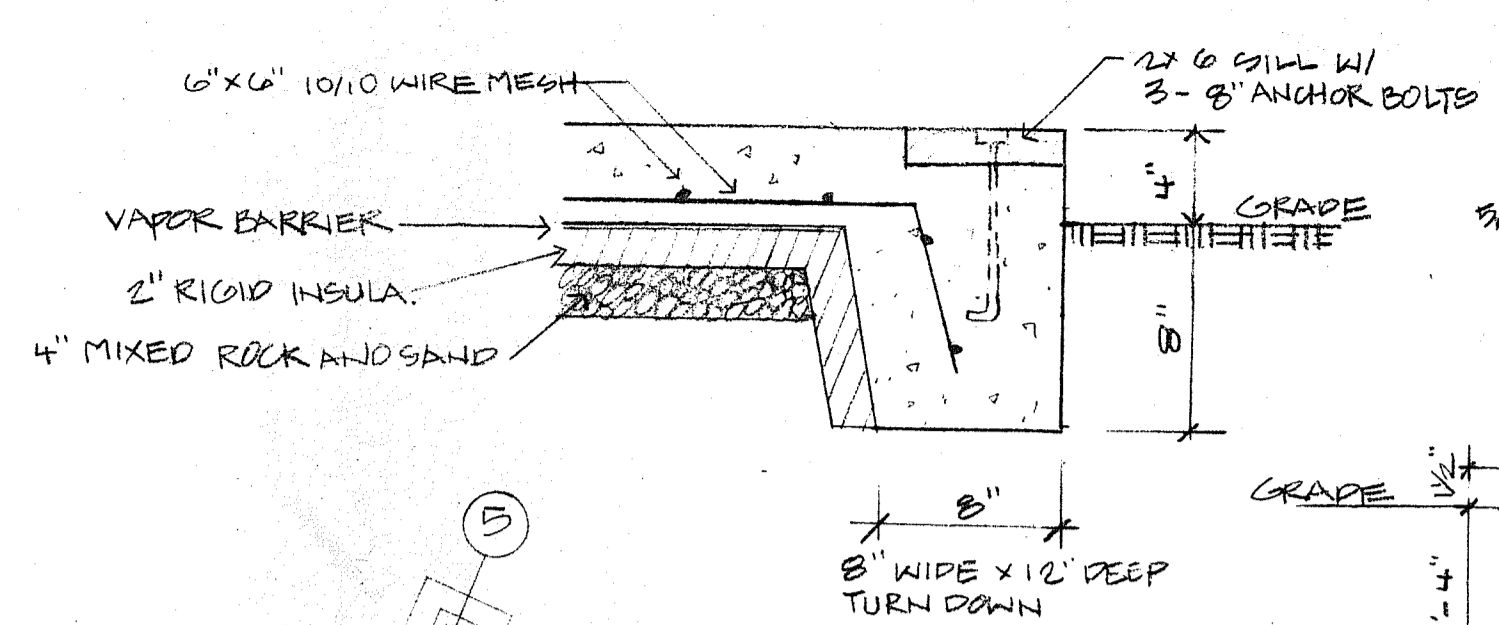

TURN-DOWN DETAIL SCALE: 1/8" = 1"

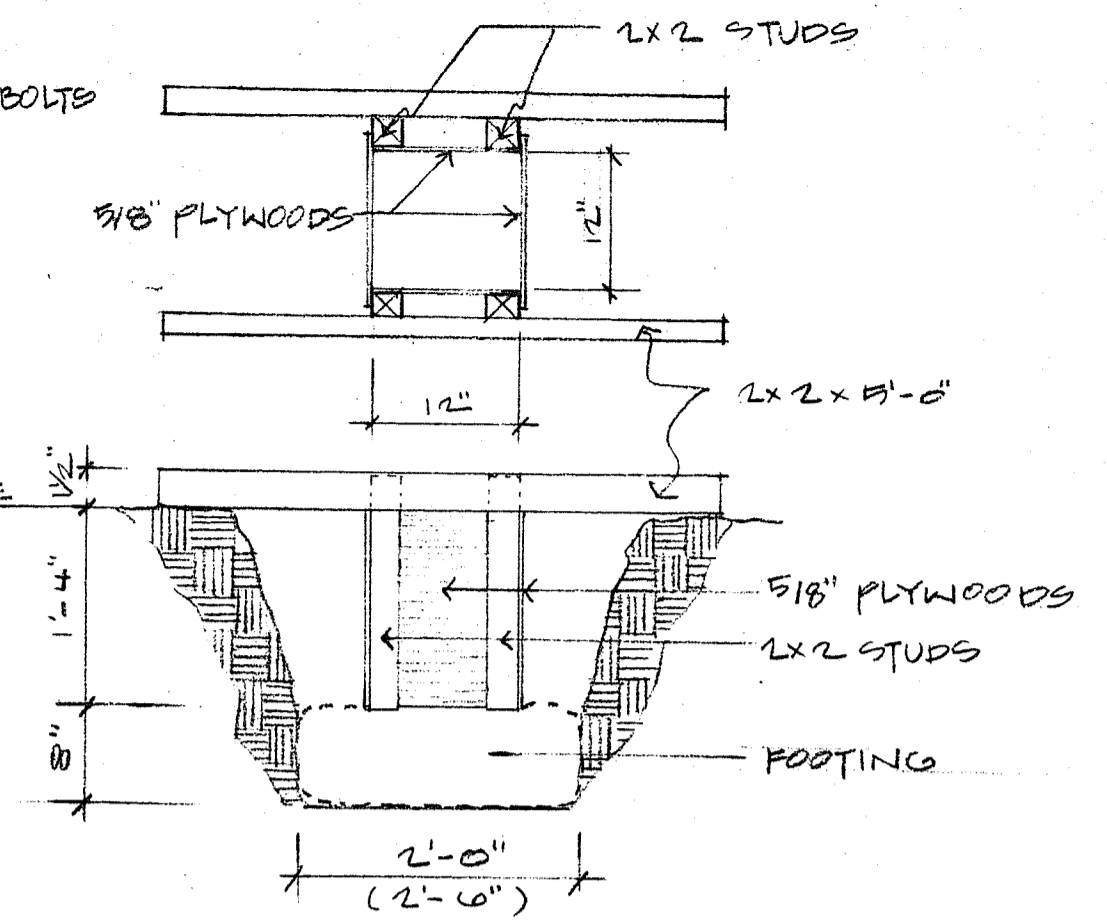

CORNER COLUMN PIER FOUNDATION FORM BOX SCALE: 3/4" = 1"

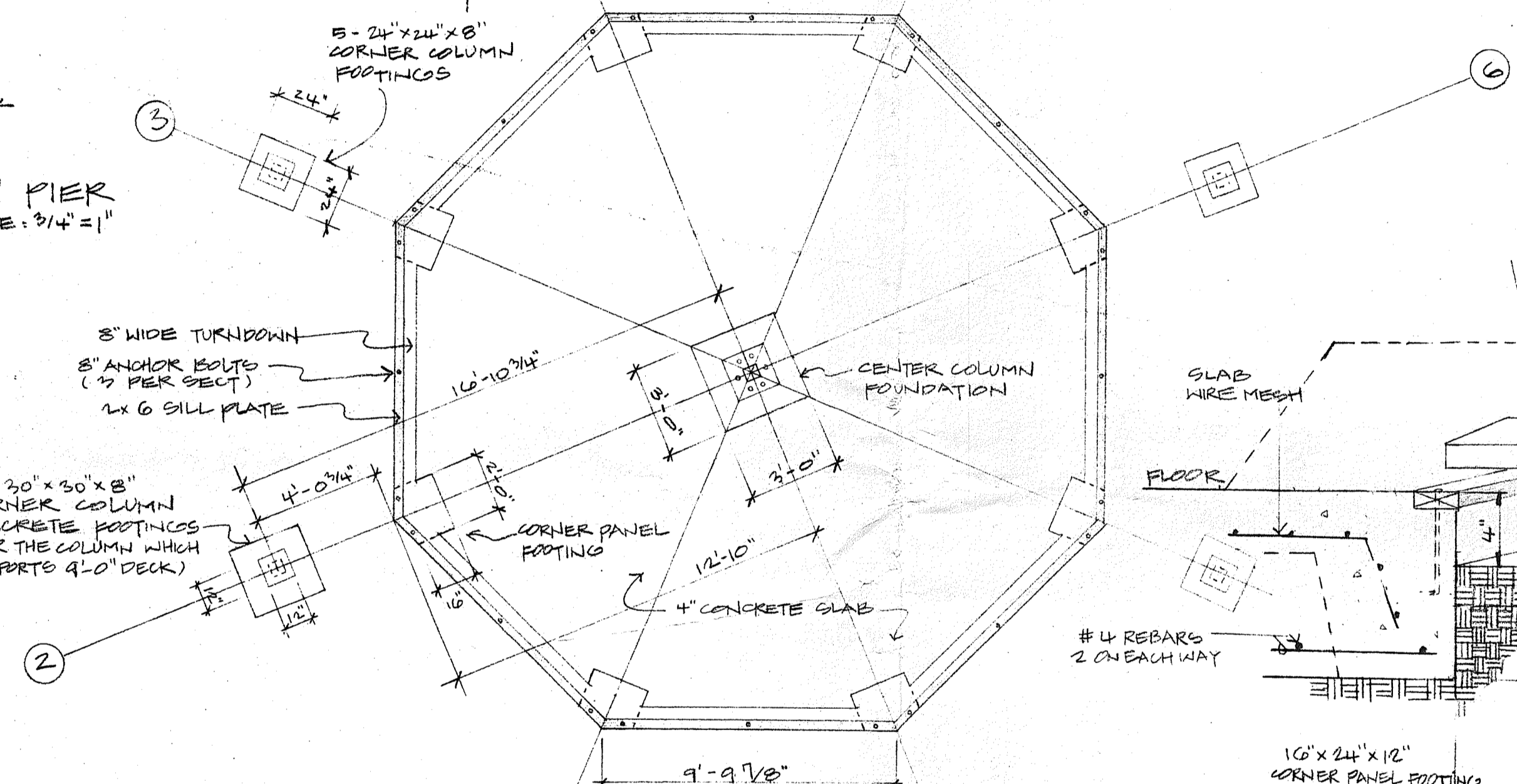

FOUNDATION PLAN SCALE: 1/4" = 1'-0"

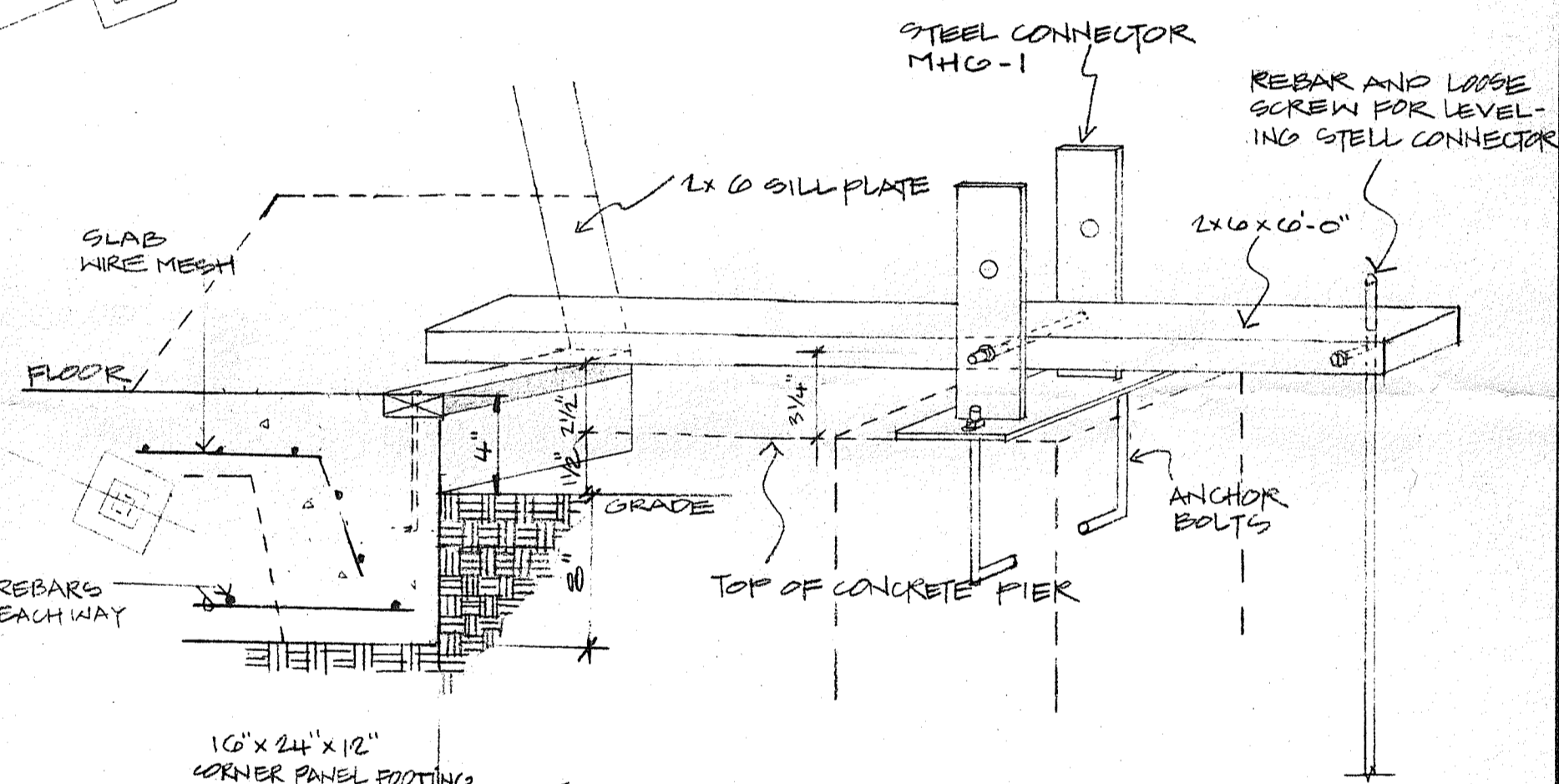

THE SET-UP OF CORNER COLUMN STEEL CONNECTOR SCALE: 1/8" = 1"

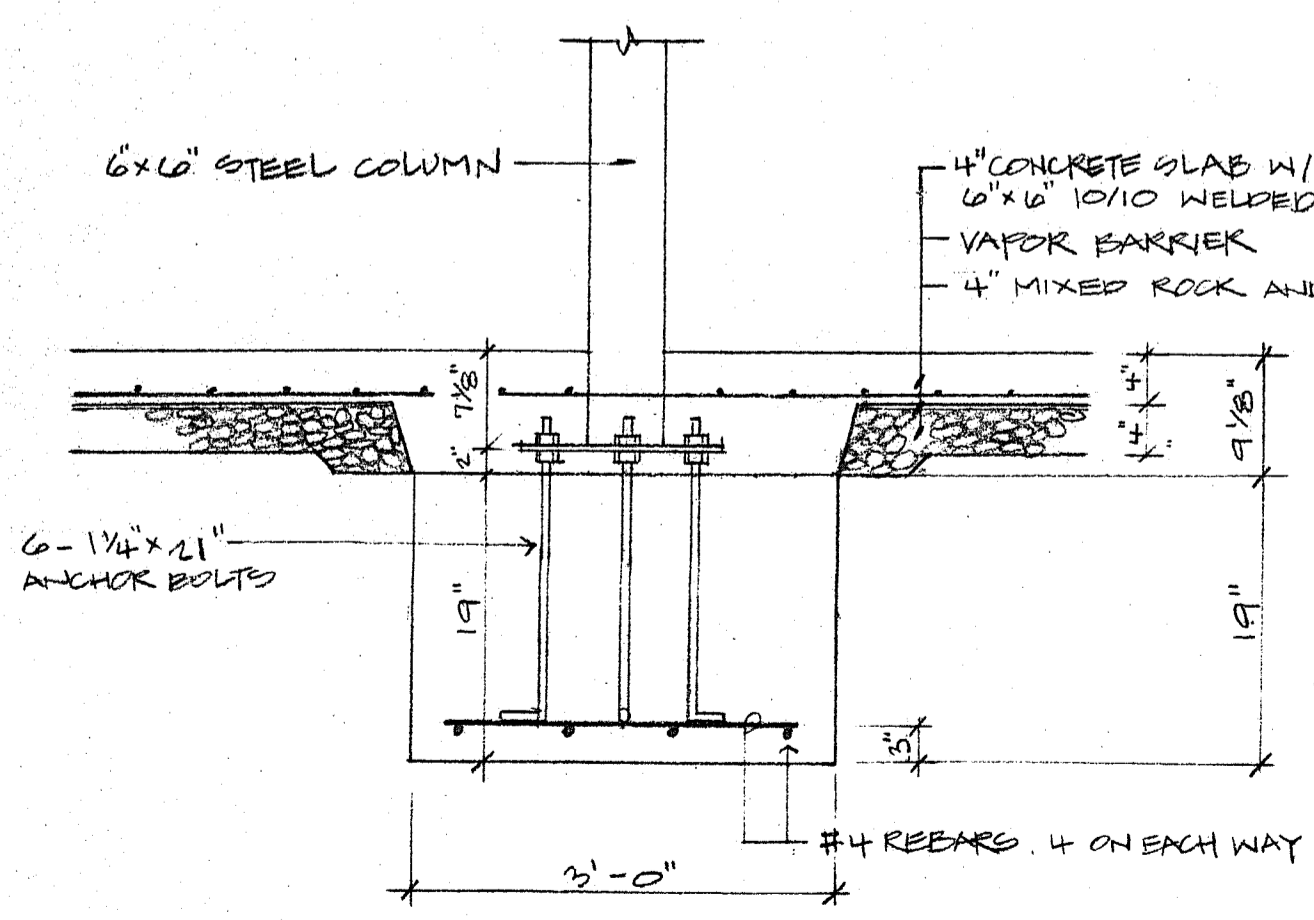

CENTER COLUMN FOUNDATION SCALE: 3/4" = 1'-0"

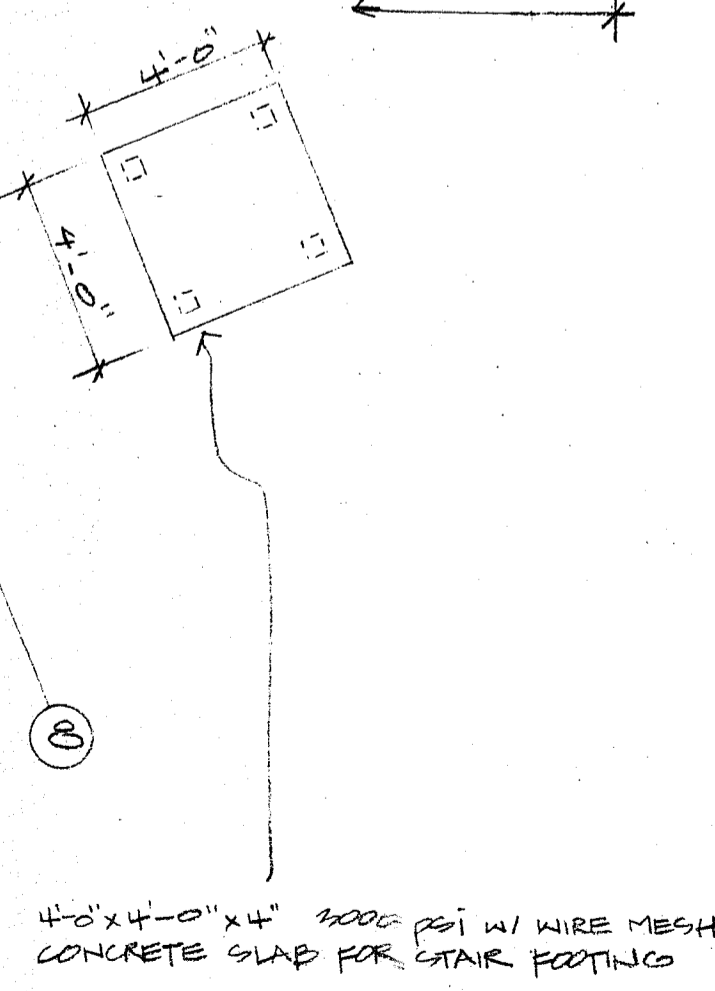

CUSTOMER:	ISLAND GREEN DEVELOPMENT
DESCRIPTION:	FOUNDATION PLAN
 Topsider Homes P.O. Box 849 • Yadkinville, NC 27055	
<small>The designs illustrated in this document are the property of Tanglewood Manufacturing, Inc., with permission of Guy A. Bartoli, Architect. This document shall not be reproduced or furnished to others in whole or in part, or used for other than its intended purposes without the express written consent of Tanglewood Manufacturing, Inc., all of whose rights are reserved. Patents D220, 947 and 3,633,325. Copyright Guy A. Bartoli 1969 and 1972.</small>	
S/M:	LOT # 28
Date:	10/7/87
Drawn By:	J.W.
DWG. No.	218-5/224-5

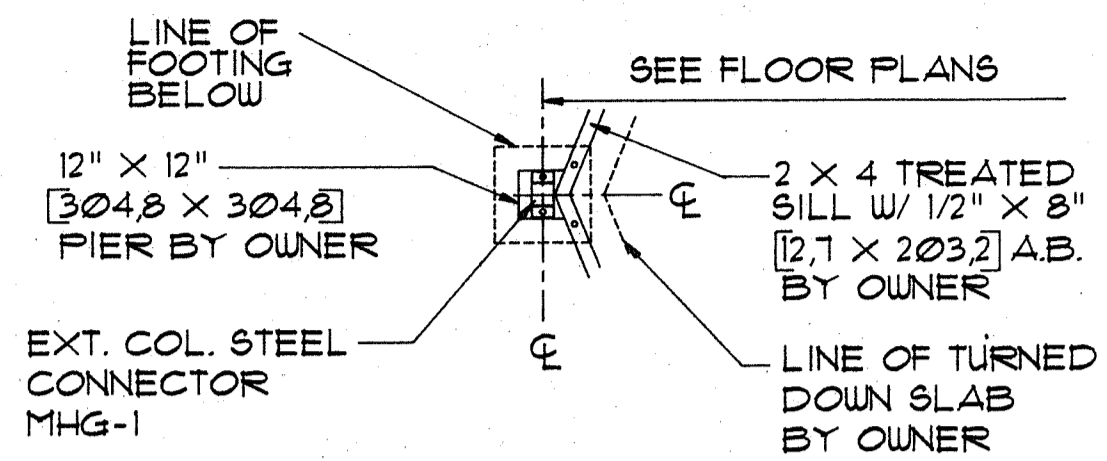

A PLAN OF EXT. COLUMN

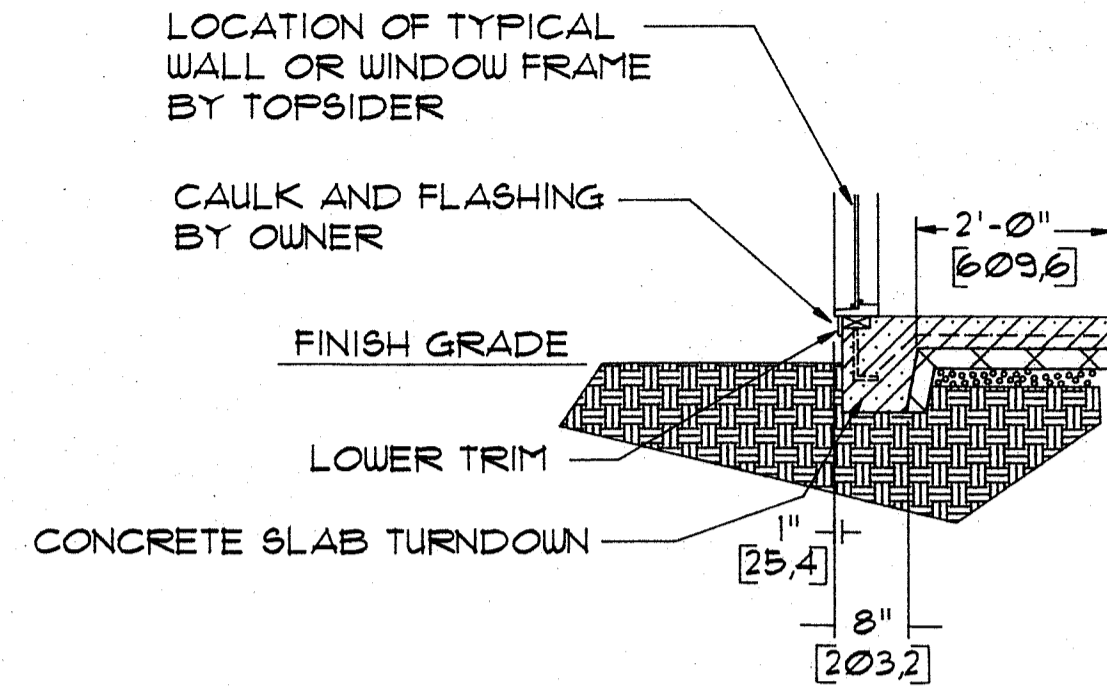

C EXT. WALL

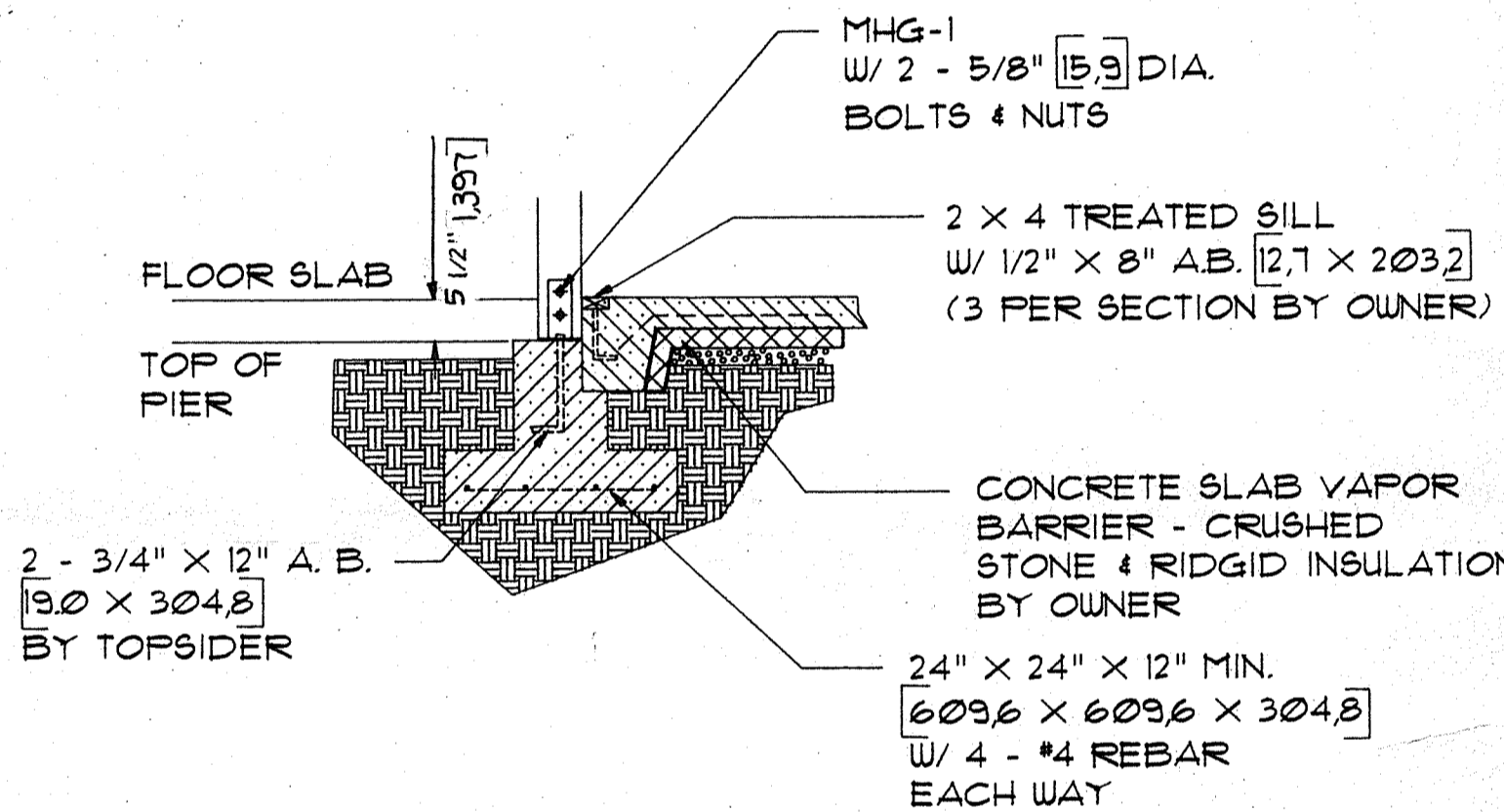

D EXT. COL. PIER & FOOTING

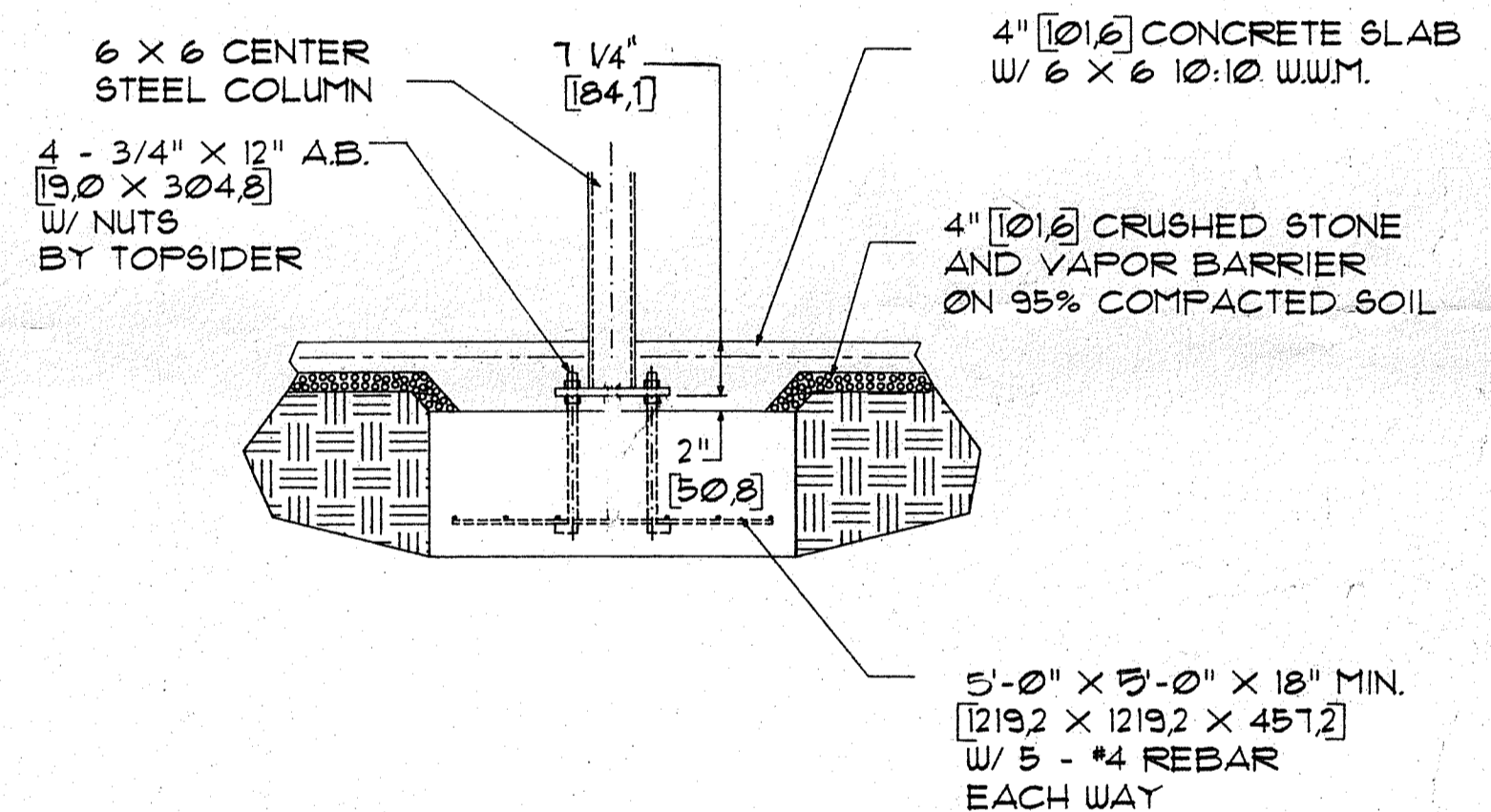

B CENTER STEEL COLUMN

NOTES: PERIMETER SLAB INSULATION SHOWN SHOULD BE MODIFIED ACCORDING TO LOCAL CODE REQUIREMENTS

CONCRETE SLAB FOOTINGS AND PIERS BY OWNER. (SIZES & REINFORCING SHOULD BE MODIFIED ACCORDING TO LOCAL CODES.)

SEE OTHER SHEETS FOR ADDITIONAL NOTES

TYPICAL FOUNDATION DETAILS

1/2" = 1'-0" [1:20]

CLIENT: SERIES 01-05
SHEET TITLE: FOUNDATION DETAILS



The designs illustrated in this document are the property of T. H. Manufacturing, Inc., with permission of Guy A. Bartoli, Architect. This document shall not be reproduced or furnished to others in whole or in part, or used for other than its intended purposes without the express written consent of T. H. Manufacturing, Inc., all of whose rights are reserved. Patents D220, 947 and 3,633,325. Copyright Guy A. Bartoli 1969 and 1972.

Job No: ARCHITECTURAL SET
Date: 25 NOVEMBER 1991
Drawn By: T.H.
Dwg. No.

2x6 End Frame Pre-drilled for 9" Steel Spikes at 12" O.C. (Installed by Builder)

5/8" ULX Plywood (20" O.C. Span Rating) Underlayment Installed by Builder (Nails to be Bd at 6" O.C. on Edges and 8" O.C. along Joists or Per Local Codes).

5/8" ULX Plywood (20" O.C. Span Rating) Subfloor Tacked in Place with Staples for Local Access (Builder to Secure with Nails as per Note Above).

Builder to install (1) Layer of 6 mil Polyethylene Vapor Barrier Between Subfloor and Underlayment.

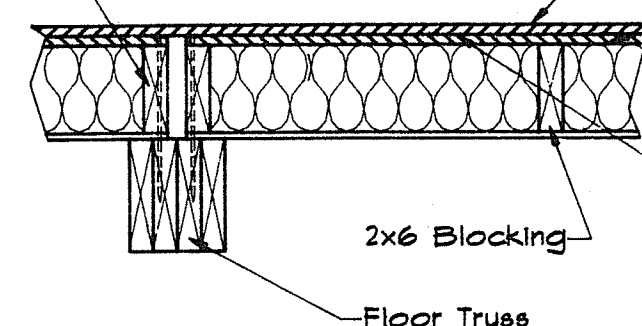

C SECTION @ FLOOR TRUSS

No Scale

2x8 Fascia

(R-19) Insulation (Upgrade Available)

3/8" Rough Texture, Grooved Plywood Finish

2 x 6 Floor Joist See Joist Spacing Chart

Floor Truss Beyond

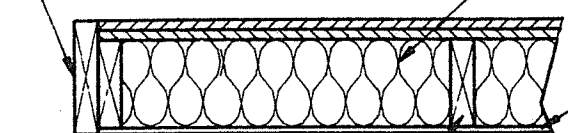

B FLOOR PANEL SECTION

No Scale

1" Chase in Floor Centered on Floor Truss For Elec. Wire - Stuff With Insul. & Cover w/ 5/8" Plywood (By Owner)

Nominal 6x6 Wood Exterior Post

Nominal 2x8 Floor Fascia

Line of Floor Truss Below

1/4" Typ 8 Corners

Panel "A"

Panel "A"

F51 (1/4"x22 3/4"x3" Steel Bent Plate) with (4) 1/2"x4" Lag Bolts Installed by Builder Typical (8) Corners

A FASCIA @ EXTERIOR COLUMN DETAIL

No Scale

2X6 JOIST SPACING CHART

PANEL 'A'-SINGLED @ 12" O.C.

PANEL 'B'-SINGLE @ 16" O.C.

PANEL 'C'-SINGLE @ 16" O.C.

ALL FRAMING IN PANELS IS #2 S.Y.P.

NOTE: WOOD FRAMING REQUIRED TO TEMPORARILY SUPPORT/BRACE FLOOR TRUSS MEMBERS OR ANY OTHER MEMBERS IS TO BE PROVIDED BY OWNER.

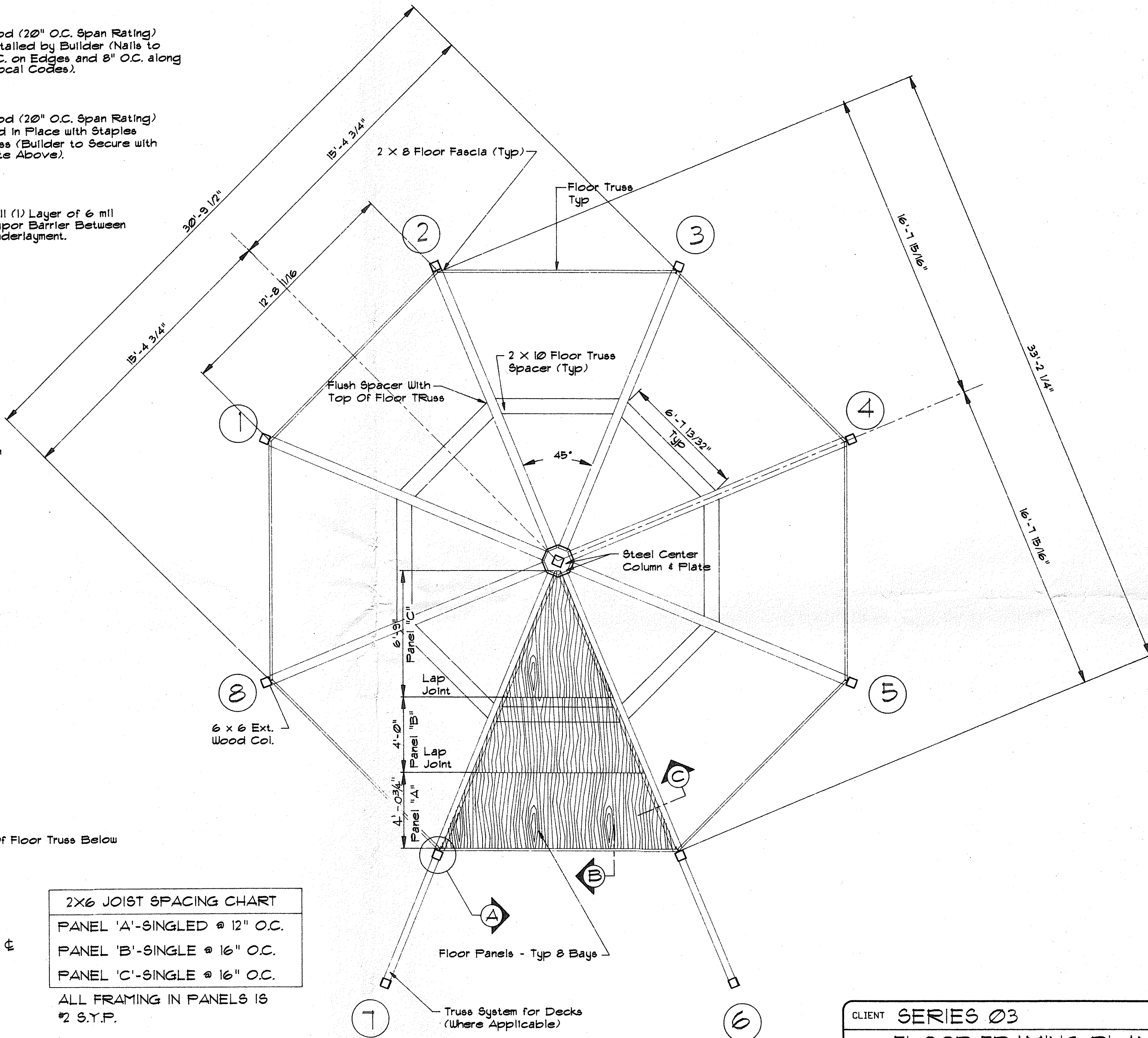

FLOOR FRAMING PLAN

SCALE = 1/4" = 1'-0"

DWG\03\BASE\3FLPAN

CLIENT SERIES 03

TITLE FLOOR FRAMING PLAN

TOPSIDER
HOMES

P.O. BOX 849 - YADKINVILLE NC 27055

The designs illustrated in this document are the property of T.H. Manufacturing, Inc. with permission of Guy A. Bartoli, Architect. This document shall not be reproduced or furnished to others in whole or in part, or used for other than its intended purpose without the express written consent of T.H. Manufacturing, Inc. all of whose rights are reserved. Patents D220, 947 and 3633,325. Copyright Guy A. Bartoli 1969 and 1972.

JOB NO. 385

DRAWN BY: SG

DATE: 12 MAY 1993

SHEET NO.

OF

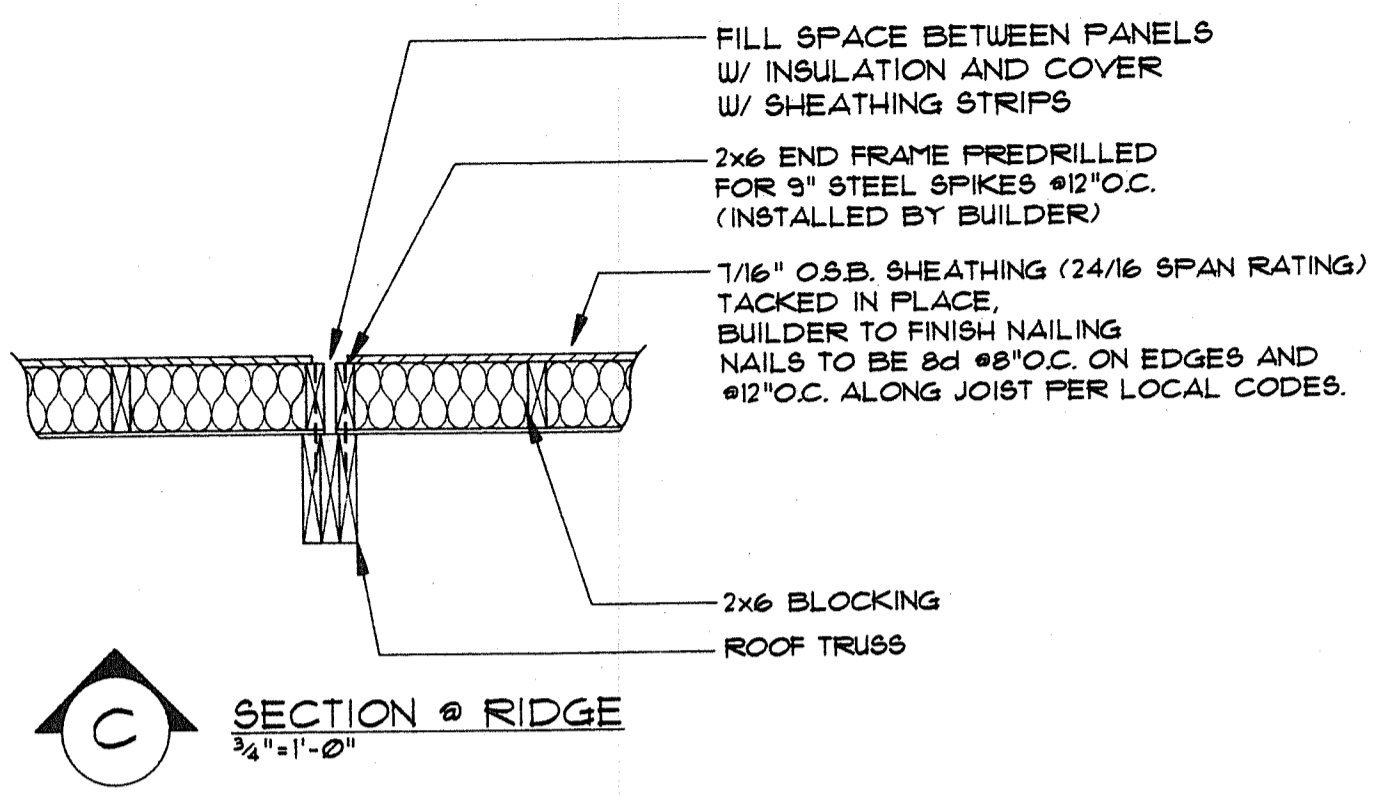

C SECTION @ RIDGE
3/4" = 1'-0"

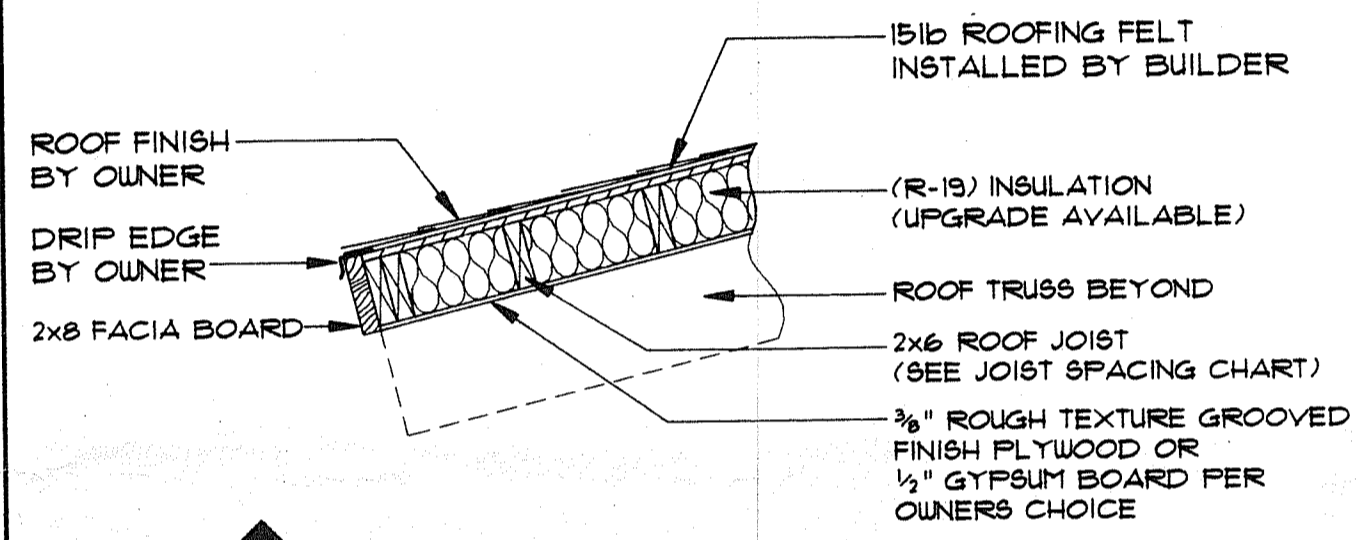

B SIDE SECTION @ FLOOR PANEL
3/4" = 1'-0"

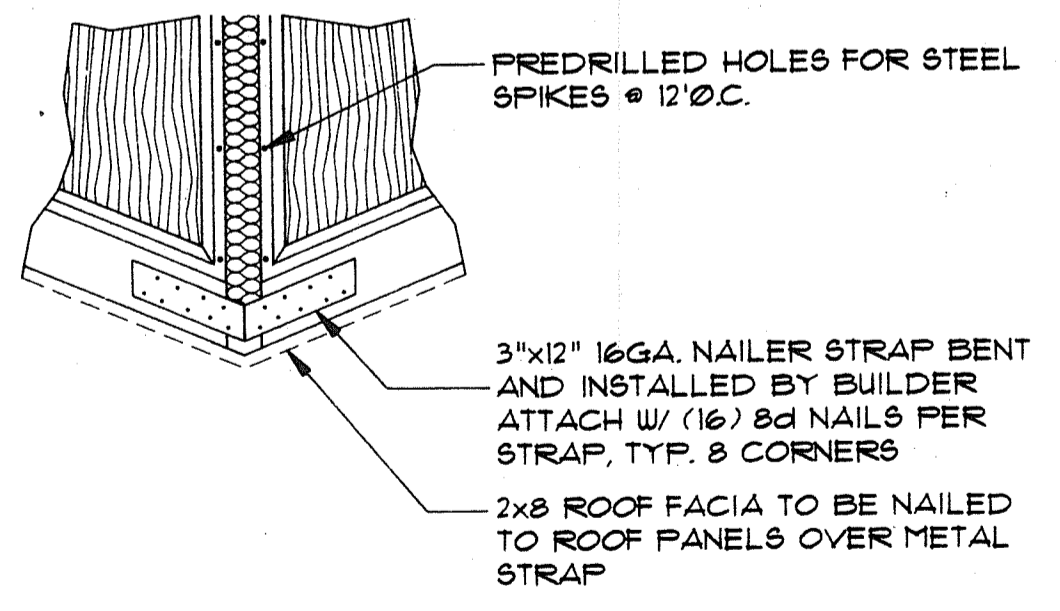

A CORNER DETAIL
3/4" = 1'-0"

2x6 JOIST SPACING CHART

PANEL "RPA"	SINGLE @12"O.C.
PANEL "RFB"	SINGLE @12"O.C.
PANEL "RPC"	SINGLE @16"O.C.
PANEL "RPD"	SINGLE @16"O.C.

ALL FRAMING IN PANELS IS #2 S.Y.P.

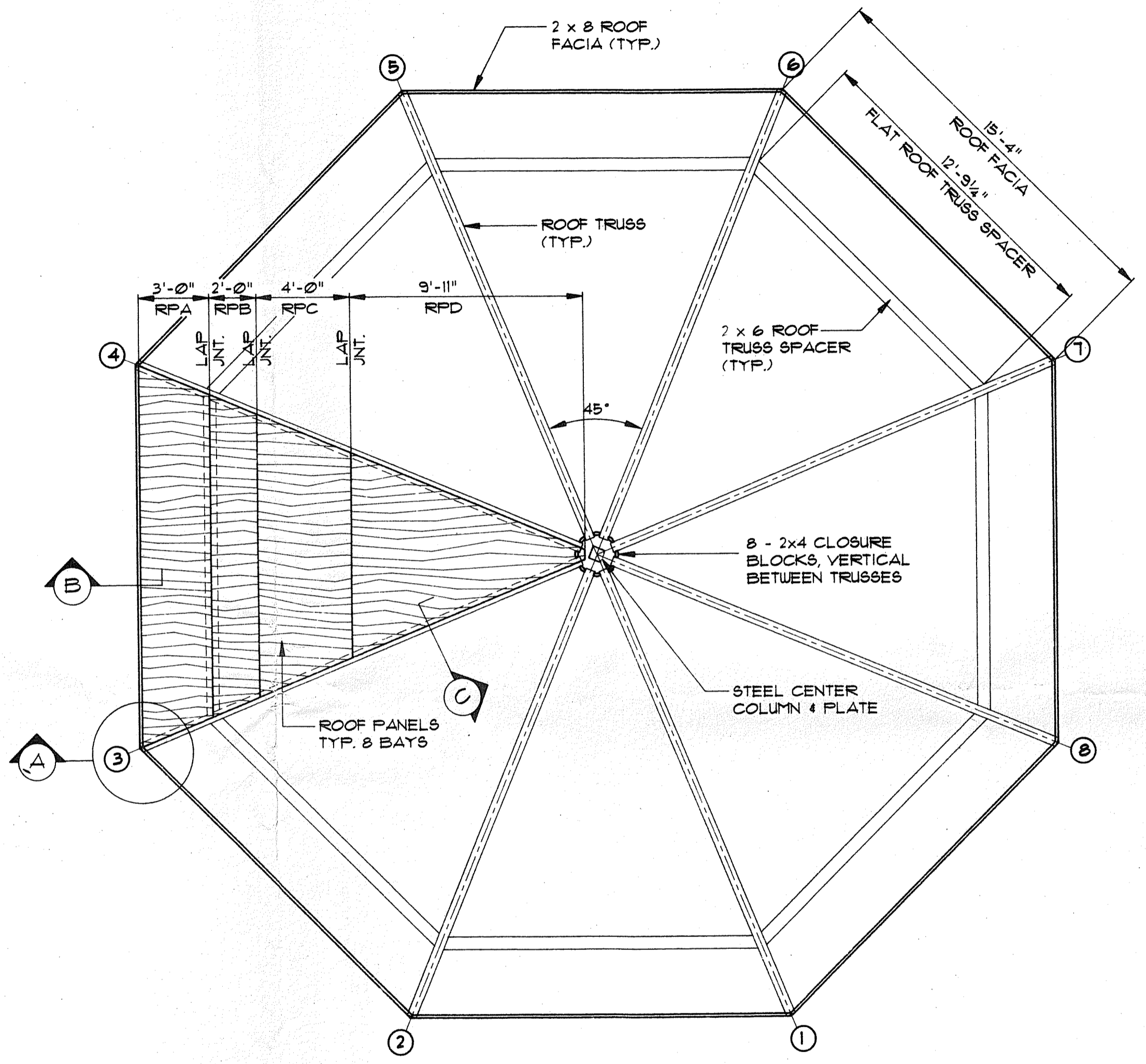

ROOF FRAMING PLAN
1/4" = 1'-0"

CLIENT	SERIES 03 MODEL 01		
TITLE	ROOF PANELS PLAN		
TOPSIDER HOMES			
<small>P.O. BOX 849 - YADKINVILLE NC 27055</small>			
<small>The designs illustrated in this document are the property of T.H. Manufacturing, Inc. with permission of Guy A. Bartoli, Architect. This document shall not be reproduced or furnished to others in whole or in part, or used for other than its intended purpose without the express written consent of T.H. Manufacturing, Inc. all of whose rights are reserved. Patents D220, 947 and 3,633,325. Copyright Guy A. Bartoli 1969 and 1972.</small>			
JOB NO.	METRIC ARCH. SET	DRAWN BY:	SG
DATE:		SHEET NO.	DF